



Licensing Act 2003, Schedule 12, Part A  
Regulation 33, 34

Premises licence number

PL1305

Premises name

SIPCITY LOUNGE

**Part 1- Premises details**

Postal address of premises, or if none, ordnance survey map reference or description

189 Deptford High Street

Post town London

Post code SE8 3NT

Telephone number

Premises licence holder name

Orelouwa Sobers-Onipede

Original Grant Date: 26<sup>th</sup> July 2019  
Issue: Transfer: 19<sup>th</sup> July 2023

Directorate for Community Services  
Safer Communities Service  
Licensing Authority  
Holbeach Office  
9 Holbeach Road  
London  
SE6 4TW

Director of Communities,  
Partnerships and Leisure  
Proper Officer for Licensing  
London Borough of Lewisham

**Where licence is time limited the dates**

**Licensable activities authorised by the licence**

Sale by retail of alcohol

For consumption ON the premises

**The times the licence authorises the carrying out of licensable activities**

Alcohol

11:00 – 23:00 Monday

11:00 – 23:00 Tuesday

11:00 – 23:00 Wednesday

11:00 – 23:00 Thursday

11:00 – 23:00 Friday

11:00 – 23:00 Saturday

11:00 – 23:00 Sunday

**The opening hours of the premises**

11:00 – 23:00 Monday

11:00 – 23:00 Tuesday

11:00 – 23:00 Wednesday

11:00 – 23:00 Thursday

11:00 – 23:00 Friday

11:00 – 23:00 Saturday

11:00 – 23:00 Sunday

**Where the licence authorises supplies of alcohol whether these are on and/or off supplies**

ON Sales

## Part 2

**Name, (registered) address, telephone number and email (where relevant) of holder of premises licence**

Oreoluwa Sobers-Onipede  
204 Moorside Road  
Bromley  
BR1 5EZ

**Registered number of holder, for example company number, charity number (where applicable)**

**Name, address and telephone number of designated premises supervisor where the premises licence authorises the supply of alcohol**

Oreoluwa Sobers-Onipede

**Personal licence number and issuing authority of personal licence held by designated premises supervisor where the premises licence authorises the supply of alcohol**

LEW 6111

London Borough of Lewisham

## **Annex 1- Mandatory conditions**

Mandatory conditions are in accordance as set out in the Licensing Act 2003 as amended by the Licensing Act 2003 (Mandatory Licensing Conditions) Order 2010 and Order 2014 or as may be amended from time to time.

### **Alcohol All Premises**

No supply of alcohol may be made under the Premises Licence.

- (a)** At a time when there is no Designated Premises Supervisor in respect of the Premises Licence; or
- (b)** At a time when the Designated Premises Supervisor does not hold a Personal Licence or his Personal Licence is suspended.

Every supply of alcohol under the Premises Licence must be made, or authorised by a person who holds a Personal Licence.

The premises licence holder or club premises certificate holder must ensure that an age verification policy is adopted in respect of the premises in relation to the sale or supply of alcohol.

The designated premises supervisor in relation to the premises licences must

ensure that the supply of alcohol at the premises is carried on in accordance with the age verification policy. The policy must require individuals who appear to the responsible person to be under 18 years of age (or such older age as may be specified in the policy) to produce on request, before being served alcohol, identification bearing their photograph, date of birth and either:

- (a)** a holographic mark or
- (b)** an ultraviolet feature.

**1.** A relevant person shall ensure that no alcohol is sold or supplied for consumption on or off the premises for a price which is less than the permitted price.

**2.** For the purposes of the condition set out in paragraph 1

**(a)** “duty” is to be construed in accordance with the Alcoholic Liquor Duties Act 1979

**(b)** “permitted price” is the price found by applying the formula

$$P = D + (DXV)$$

Where -

**(i)** P is the permitted price

**(ii)** D is the amount of duty chargeable in relation to the alcohol as if the duty were charged on the date of the sale or supply of the alcohol, and

**(iii)** V is the rate of value added tax chargeable in relation to the alcohol as if the value added tax were charged on the date of the sale or supply of the alcohol;

**(c)** “relevant person” means, in relation to premises in respect of which there is in force a premises licence

**(i)** The holder of the premises licence

**(ii)** The designated premises supervisor (if any) in respect of such a licence, or

**(iii)** The personal licence holder who makes or authorises a supply of alcohol under such a licence;

**(d)** “relevant person” means, in relation to premises in respect of which there is in force a club premises certificate, any member or officer of the club present on the premises in a capacity which enables the member or officer to prevent the supply in question; and

**(e)** “value added tax” means value added tax charged in accordance with the Value Added Tax Act 1994.

**3.** Where the permitted price given by Paragraph **(b)** of paragraph 2 would (apart from the paragraph) not be a whole number of pennies, the price given by that sub-paragraph shall be taken to be the price actually given by that sub-paragraph rounded up to the nearest penny.

**4. (1)** Sub-paragraph **(2)** applies where the permitted price given by Paragraph **(b)** of paragraph 2 on a day (“the first day”) would be different from the permitted price on the next day (“the second day”) as a result of a change to the rate of duty or value added tax.

**(2)** The permitted price which would apply on the first day applies to sales or supplies of alcohol which take place before the expiry of the period of 14 days beginning on the second day.

### **Alcohol On Licences**

The responsible person must ensure that staff on relevant premises do not carry out, arrange or participate in any irresponsible promotions in relation to the premises.

An irresponsible promotion means any one or more of the following activities, or substantially similar activities, carried on for the purpose of encouraging the sale or supply of alcohol for consumption on the premises.

**a)** games or other activities which require or encourage, or are designed to require or encourage, individuals to

**(i)** drink a quantity of alcohol within a time limit (other than to drink alcohol sold or supplied on the premises before the cessation of the period in which the responsible person is authorised to sell or supply alcohol), or

**(ii)** drink as much alcohol as possible (whether within a time limit or otherwise);

**b)** provision of unlimited or unspecified quantities of alcohol free or for a fixed or discounted fee to the public or to a group defined by a particular characteristic in a manner which carries a significant risk of undermining a licensing objective;

**c)** provision of free or discounted alcohol or any other thing as a prize to encourage or reward the purchase and consumption of alcohol over a period of 24 hours or less in a manner which carries a significant risk of undermining a licensing objective;

**d)** selling or supplying alcohol in association with promotional posters or flyers on, or in the vicinity of, the premises which can reasonably be considered to condone, encourage or glamorise anti-social behaviour or to refer to the effects of drunkenness in any favourable manner.

**e)** dispensing alcohol directly by one person into the mouth of another (other than where that other person is unable to drink without assistance by reason of disability).

The responsible person must ensure that free potable water is provided on request to customers where it is reasonably available.

The responsible person must ensure that-

**(a)** where any of the following alcoholic drinks is sold or supplied for consumption on the premises (other than alcoholic drinks sold or supplied having been made up in advance ready for sale or supply in a securely closed container) it is available to customers in the following measures.

**(i)** beer or cider: ½ pint;

**(ii)** gin, rum, vodka or whisky: 25 ml or 35 ml; and

**(iii)** still wine in a glass: 125 ml; and

**(b)** these measures are displayed in a menu, price list or other printed material which is available to customers on the premises; and

**(c)** where a customer does not in relation to a sale of alcohol specify the quantity of alcohol to be sold, the customer is made aware that these measures are available.

## **Annex 2 - Conditions consistent with the operating Schedule**

1. The premises shall install and maintain a comprehensive CCTV system. All entry and exit points will be covered enabling frontal identification of every person entering in any light condition. The CCTV system shall continually record whilst the premises is open for licensable activities and during all times when customers remain on the premises. All recordings shall be stored for a minimum period of 31 days with date and time stamping. Recordings shall be made available upon the request of Police or authorized officer throughout the preceding 31-day period, such copies shall in any event be provided within forty-eight (48) hours.
2. A staff member from the premises who is conversant with the operation of the CCTV system shall be on the premises at all times when the premises are open to the public. This staff member must be able to show a Local Authority or Police Officer recent data or footage when requested.
3. Notices shall be displayed advertising that CCTV is in operation.
4. A proof of age scheme, such as Challenge 25, shall be operated at the premises where the only acceptable forms of identification are (recognized photographic identification cards, such as a driving license or passport / Holographical marked PASS scheme identification cards)
5. An incident log shall be kept at the premises, and made available on request to an authorized officer of the Council or the Police, which will record the following:
  - (a) All crimes reported to the venue
  - (b) All ejections of patrons
  - (c) Any incidents of disorder
  - (d) All seizures of drugs or offensive weapons
  - (e) Any faults in the CCTV.
  - (f) Any refusal of the sale of alcohol
  - (g) Any visit by a relevant authority or emergency service.
6. A minimum of 1 SIA registered door staff must be on duty from 2200hrs until 30 Minutes after closing when the premises is open past midnight.
7. A register of security personnel employed on the premises shall be maintained in a legible format and made available to police upon reasonable request. The register should be completed by the DPS/ duty manager/ nominated staff member at the commencement of work by each member of security staff and details recorded should include; full name, SIA badge number, time of commencement of duties. The security operative should then sign their name. This only to be completed when using door supervisors.
8. The premises must take all reasonable steps to encourage onward journeys and ensure the customers of the premises do not loiter outside so not to cause a disturbance to the local residents and businesses.

9. All delivery drivers must not leave their engines running whilst waiting for their food orders nor must they congregate outside the premises.
10. Notices shall be prominently displayed at all exits requesting patrons and delivery drivers to respect the needs of local residents and businesses and leave the area quietly.
11. Notices shall be prominently displayed at any area used for smoking requesting patrons to respect the needs of local residents and use the area quietly.
12. Patrons permitted to temporarily leave and then re-enter the premises (including the smoking area) e.g. to smoke, shall not be permitted to take drinks or containers with them unless using the seating area at the rear of the property.
13. Customers shall not be permitted to take open drink containers outside the premises as defined on the plan attached to this premises License.
14. The outside seating area at the rear of the premises must be closed by 21:00hrs and must not re-open until the the start of the next day is trading.
15. After 21:00, the designated smoking area shall not exceed four (4) people.
16. No live music shall be played at the premises. Music played must only take the form of recorded background music set at a level that no noise or vibration shall be detectible outside or at any neighboring premises.
17. All staff to undergo Licensing training which will be documented and provided to police / licensing authority on request. This training is to be refreshed every 12 months. All new staff must undergo this training before being allowed to sell alcohol.
18. The premises license holder shall ensure all persons who work on the premises have provided satisfactory proof of identification and the right to work and have carried out checks on the home office website to verify identification, visa and the right to work documents.
19. All documents of members of staff will be retained for a period of 12 months post termination of employment and will be made available to the police, immigration and/or Licensing officers upon reasonable request.
20. A zero tolerance to illegal drugs shall be operated. Any person found in possession of illegal drugs, or who is witnessed offering illegal drugs or asking others for illegal drugs, will be ejected (or refused entry) and permanently banned from future entry to the premises.
21. The Premises Licence Holder will allow uniformed Police to periodically attend the premises upon prior agreement with the Premises Licence Holder/DPS in order to carry out advance drug searching techniques, including (but not limited to) requiring customers to take part in the drug analyser testing as a condition of entry, and passive drug dog sweeps of the premises and queue.



22. As soon as possible, and in any event within 1 month from the grant of this license, the premises shall join The Safer London Business Network approved by the police, and local radio scheme if available.

**Annex 3 - Condition attached after a hearing by the licensing authority**

# Annex 4 - Plans

Full plans available at Licensing Services London Borough of Lewisham

Ground floor – Plan reference – Ref KNM 1

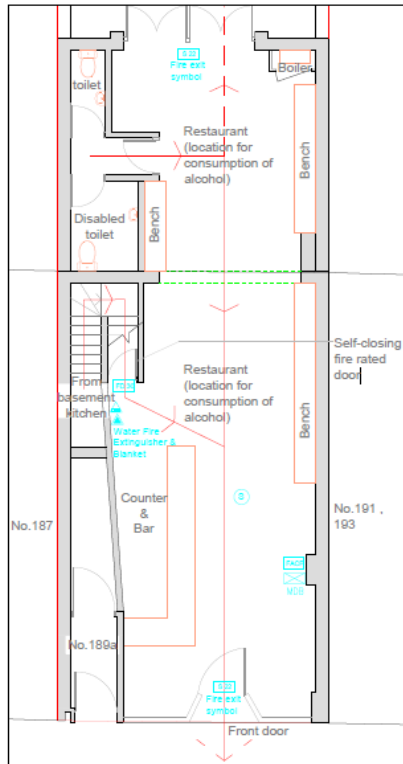

Proposed floor plan of the premises shows the proposed licensable area for displaying liquors on the shelving units and counter in relation to the fire exits and appliances. (1:50)

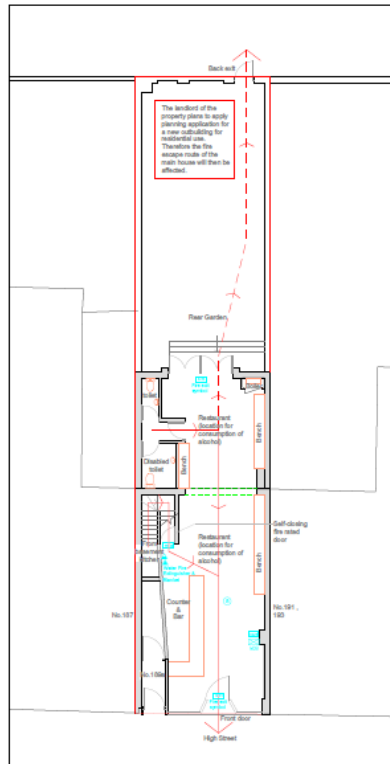

Proposed floor plan of the premises shows the fire escape route. (1:100)



Location Plan (1:1250)

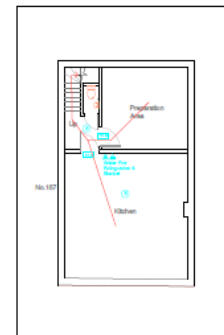

Basement of the premises shows the location of the kitchen and its fire escape route. (1:100)

